

PALM BEACH CURRUMBIN
STATE HIGH



PALM BEACH
CURRUMBIN
STATE HIGH

Year 12 Mentoring Term 1 2023



Ms Bradford Principal Senior Secondary



Reading your Profile

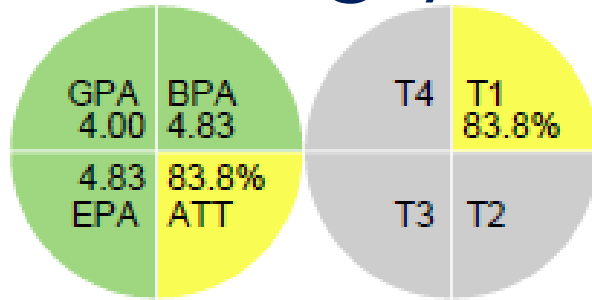

GPA- Grade Point Average

BPA- Behaviour Point Average

EPA- Effort Point Average

- Point Averages are out of 5 and based on report grades A-E (5 is a perfect score and indicates all A's)

ATT – Year to Date Attendance Percentage

T1-T4 – Attendance Percentage per term



Results				YEAR 11				YEAR 12				Latest	
Class ID		Staff ID		1	2	3	4	1	2	3	4	Beh	Eff
ENG121B	English	TWYFKE		C	A	B	B	C				EX	EX
MAG121G	General Mathematics	HYATPH		B	C	B	C	B				EX	EX
PSY121A	Psychology	SMITJO		B	B	N	C	C				VG	VG
LEG121B	Legal Studies	LANGSH		B	B	B	B	B				EX	EX
DIP121A	Dance in Practice	HALLMA		B	B	B	B	C				EX	EX
S10S	Roll Class	STEPDA											
VCJ121A	Certificate IV In Justice	GRIFAN		WTC	WTC	WTC	WTC	WTC				EX	EX
GPA				3.80	4.00	4.00	3.60	3.40				4.83	4.83

- Display of Subjects across Years 11 & 12 with report card results.
- Effort and Behaviour result based on the last reporting period



Timetable		15/3/2023									
DIP121A	HALLMA	MAG121G	HYATPH	VCJ121A	GRIFAN						
ENG121B	TWYFKE	PSY121A	SMITJO								
LEG121B	LANGSH	S10S	STEPDA								

Senior Schooling		QCE			ATAR					
Class ID	Staff ID	Unit 1	Unit 2	U 3&4	IA1	IA2	IA3	EA/IA4	Assessed	Est. Final
ENG121B	TWYFKE	S	S		/25	13/25	/25	/25	25	52%
MAG121G	HYATPH	S	S		15/20	/15	/15	/50	20	75%
PSY121A	SMITJO	S	S		6/10	/20	/20	/50	10	60%
LEG121B	LANGSH	S	S		18/25	/25	/25	/25	25	72%
DIP121A	HALLMA	S	S		B.C.C					
VCJ121A	GRIFAN									

- S- Satisfactory = Passed unit
- U- Unsatisfactory = have not passed unit
- VET subjects will show at the bottom of your profile
- General subjects numerical results completed and estimated final percentage
- At this point IA1 is the only assessment that has been assessed (subject to change based on confirmation)

*Note some subjects complete IA2 before IA1 (ENG & PED)

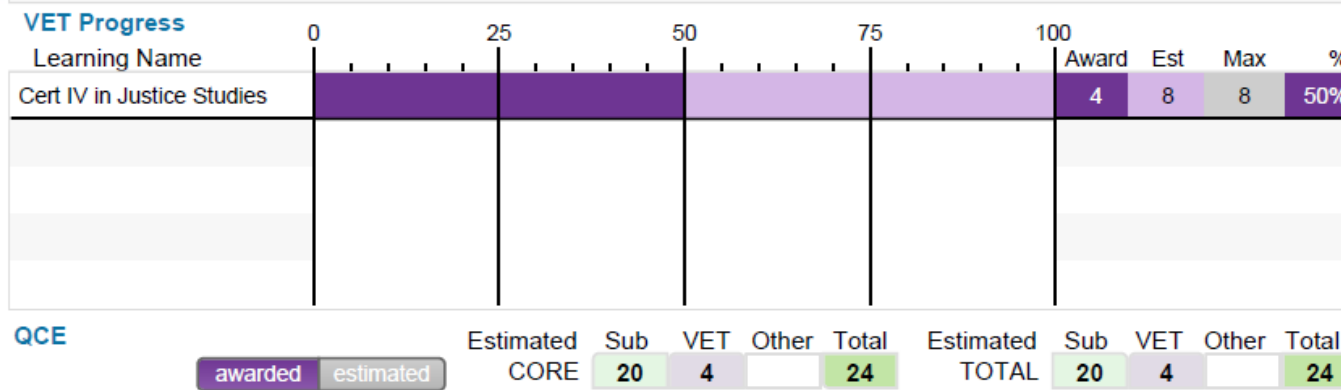

- This sections shows timetabled VET subjects and school based traineeships
- Some providers award competencies throughout the course while others only upload upon final completion
- This example shows 50% completion of the qualification which has been awarded and therefore the student has achieved 4 of the total 8 QCE points at this time.
- Cert 1-3 in school VET won't be showing yet, these points don't get banked until you finish



QCE Points Awarded

- The final line tracking QCE will read ZERO for everyone.
- Keep in mind no matter how many points you've accumulated nobody has a QCE until the end of Year 12.
- The Senior School team tracks you to ensure you not only meet points, but completed core requirements.



Why should you track numerical marks?

- A-E Grades provide a 5 point scale
- % score provide a 100 point scale, therefore are a much more accurate indication of how you're going.
- If you are sitting below 50% in a subject there is a risk that you will not pass, this risk needs to be managed.
- For the cohort at large tracking your numerical grade allows you to set targets and measure growth



Your Own Reflections

- What do I want to study?
- What are the entry requirements across at least 4 Uni's? (Consider ATAR entry and alternate VET entry)
- What do I need to improve to hit my target?
- What other support may help?



Miles

- Miles wants to study business, he has looked has look through QTAC and identified

University	Course	ATAR	VET
Uni of Qld	Advanced Business	94.05	
Griffith	Advanced Business	82.1	
Uni of Qld	Business	78	
QUT	Business	70.05	
Griffith	Business	67	Cert III



Using ATAR Calculators

- ATAR calculators can be useful in setting goals, understanding the impact of scaling and testing reward for effort.
- Be warned they assume that you will carry your grades consistently through to your final exam.



Self Reflections

What are you planning on doing in 2024?

Consider things like the university, the course entry, the fees (!), the graduate outcomes.

What is your current ATAR estimate?

What is your target % for each subject?

What support do you need to get there?